

ONLINE RIGHT TO WORK (RTW) CHECKS



BRP CARDS ARE NOT
VALID FOR RTW



1

GET A SHARE CODE ONLINE

Get a share code to prove your right to work in the UK if you're not a British or Irish citizen.

Your employer can use the share code to check:

- the types of job you're allowed to do in the UK
- how long you can work in the UK for

WHO CAN GET A SHARE CODE

You can use this service to get a share code if you have:

- a biometric residence card or permit
- a UK Visas and Immigration (UKVI) account

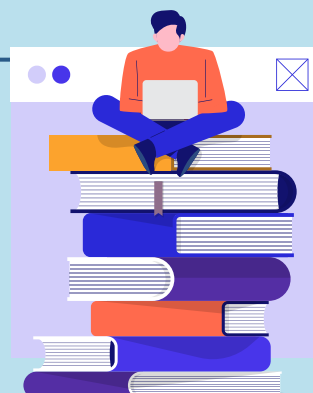

HOW TO GET A SHARE CODE

You'll need one of the following:

- your biometric residence permit number
- your biometric residence card number
- your passport or national identity card

GO TO

<https://www.gov.uk/prove-right-to-work/get-a-share-code-online>

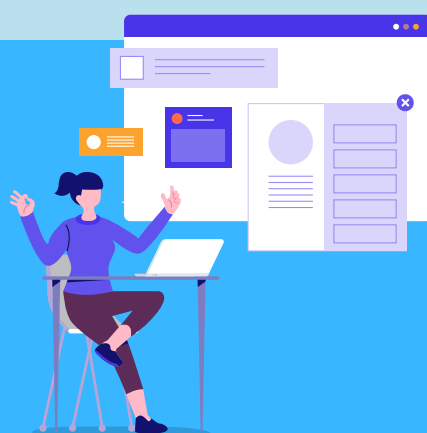

2

CHECK A WORKER'S RIGHT TO WORK

Check details of a worker's right to work in the UK, including:

- the types of work they're allowed to do
- how long they can work in the UK for, if there's a time limit

USE THEIR SHARE CODE

You'll need the job applicant's:

- date of birth
- right to work share code



GO TO

<https://www.gov.uk/view-right-to-work>

PRINT OR SAVE THE RTW CHECK

You should print out and save this RTW check in your employee records as proof

